

# StationManager™ 2.0 *Application Limit - Alternate Start-Up*

---

The number of Users that can simultaneously run the StationManager software is dependent on the license style purchased. This number is referred to as the Application Limit. A Single-User License allows only one User at a time. An Unlimited User License allows an unlimited number of Users.

When StationManager is executed, it checks the number of Users currently using the software. If the Application Limit is not exceeded, the software will be started. If the Application Limit is exceeded, a warning message will appear.

If StationManager is abnormally terminated, the User count may become corrupt and StationManager may erroneously report the number of current Users. If this occurs, select the *Reset User Count* menu item from the *Technical Support* submenu of the *Help* menu list.

A warning message will appear.

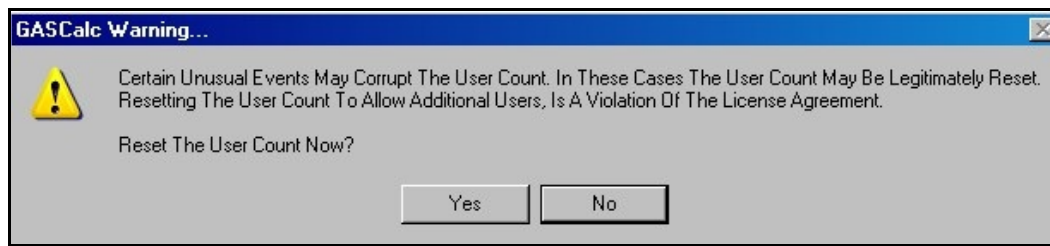

Select the appropriate response.

## Getting Help

---

**Hours** - Our normal work hours are 8:00 A.M. to 5:00 P.M. Mountain Time, Monday through Friday. However if you have a problem, please try at any time, we may be in.

**By Telephone** - Telephone: (719) 578-9391

Toll Free (US Only): 1-800-391-9391

**By Email** - [help@b3pe.com](mailto:help@b3pe.com)

**By Website** - [www.b3pe.com](http://www.b3pe.com)



Bradley B Bean PE

**ENGINEERING & SOFTWARE**

Revision - 002, Copyright 2015, All Rights Reserved.